



4 SANDY LANE, WOKINGHAM, BERKSHIRE, RG41 4DD
£850,000 FREEHOLD

Winkworth



SANDY LANE

Situated in a non-estate location this highly sought after detached family home which has been extended and improved by the current owner to a very high standard and kept in immaculate order throughout.

The welcoming reception hall leads through to the main hub of the house which is the extended kitchen/family/dining room with bi folding doors out onto the garden. The kitchen area has been well designed and fitted out in contrasting base and eye level units with a range of integrated appliances and stone finished worktops. There is a matching utility room, Wc, study and dual aspect living room with a feature raised stone fireplace. Upstairs are four generous family bedrooms and refitted ensuite and master bathroom.

Outside there is parking for 4 cars to the front along with a double garage and the rear garden enjoys a southerly aspect with full with patio area and lawn beyond with established flower and shrub borders.

EPC: To be confirmed





Sandy Lane

Approximate Gross Internal Area Total = 156.8 sq m / 1688 sq ft
Double Garage = 28.0 sq m / 301 sq ft
Total = 184.8 sq m / 1989 sq ft

Winkworth

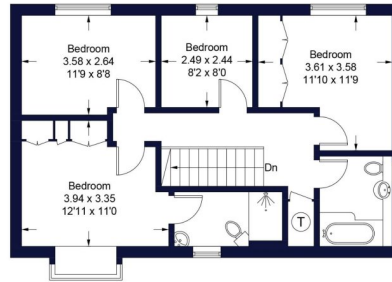

First Floor
Sq m 62.4 / Sq ft 672

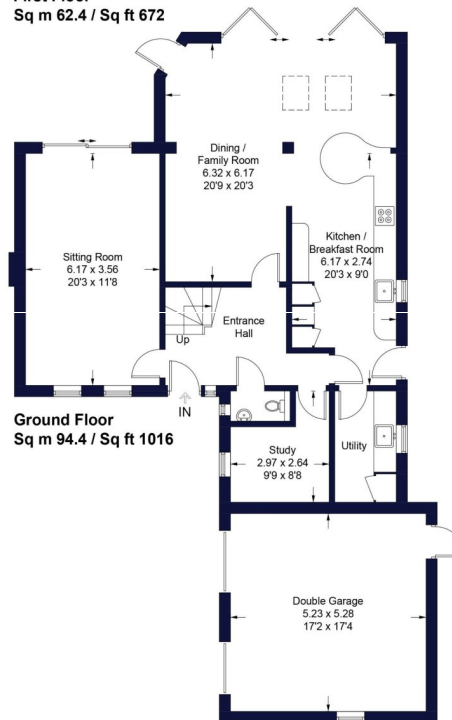

Ground Floor
Sq m 94.4 / Sq ft 1016

Illustration for identification purposes only, measurements are approximate, not to scale. FloorplansUsketch.com © 2024 (ID1093017)

Wokingham | 01189 072777 | wokingham@winkworth.co.uk

Winkworth wishes to inform prospective buyers and tenants that these particulars are a guide and act as information only. All our details are given in good faith and believed to be correct at the time of printing but they don't form part of an offer or contract. No Winkworth employee has authority to make or give any representation or warranty in relation to this property. All fixtures and fittings, whether fitted or not are deemed removable by the vendor unless stated otherwise and room sizes are measured between internal wall surfaces, including furnishings.

Winkworth