



GROUND FLOOR FLAT, AUDLEY ROAD, HENDON, NW4

**£375,000 LEASEHOLD**

**143 YEARS LEASE**

**SERVICE CHARGE: £150 PER ANNUM**

**GROUND RENT: £200 PER ANNUM**

## STUNNING REFURBISHED TWO-BEDROOM WITH PRIVATE GARDEN IN HENDON

Hendon | 020 8202 1031 | [hendon@winkworth.co.uk](mailto:hendon@winkworth.co.uk)

**Winkworth**

for every step...

[winkworth.co.uk](http://winkworth.co.uk)





## DESCRIPTION:

This spacious ground-floor maisonette offers the perfect blend of modern living and comfort, located in the highly sought-after area of Hendon. Recently renovated this property is ideal for those looking for a move-in-ready home.

The property features two generously sized bedrooms, an open plan living and kitchen area that's perfect for both entertaining and everyday living, and a sleek family bathroom.

Step outside from the living area into your very own private rear garden—a peaceful retreat for relaxing or hosting outdoor gatherings. Additional benefits include parking available via permit, ensuring convenience for residents and guests.

This home is chain-free providing an excellent opportunity for first-time buyers, investors, or anyone looking to downsize.

**Winkworth**

for every step...

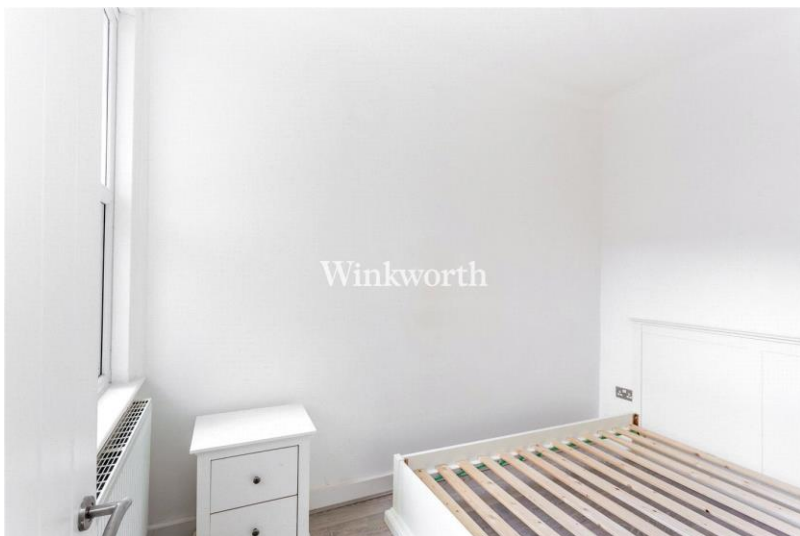

**Winkworth**

for every step...



**Audley Road, NW4**  
**Approx. Gross Internal Floor Area 543 sq. ft / 50.49 sq. m**

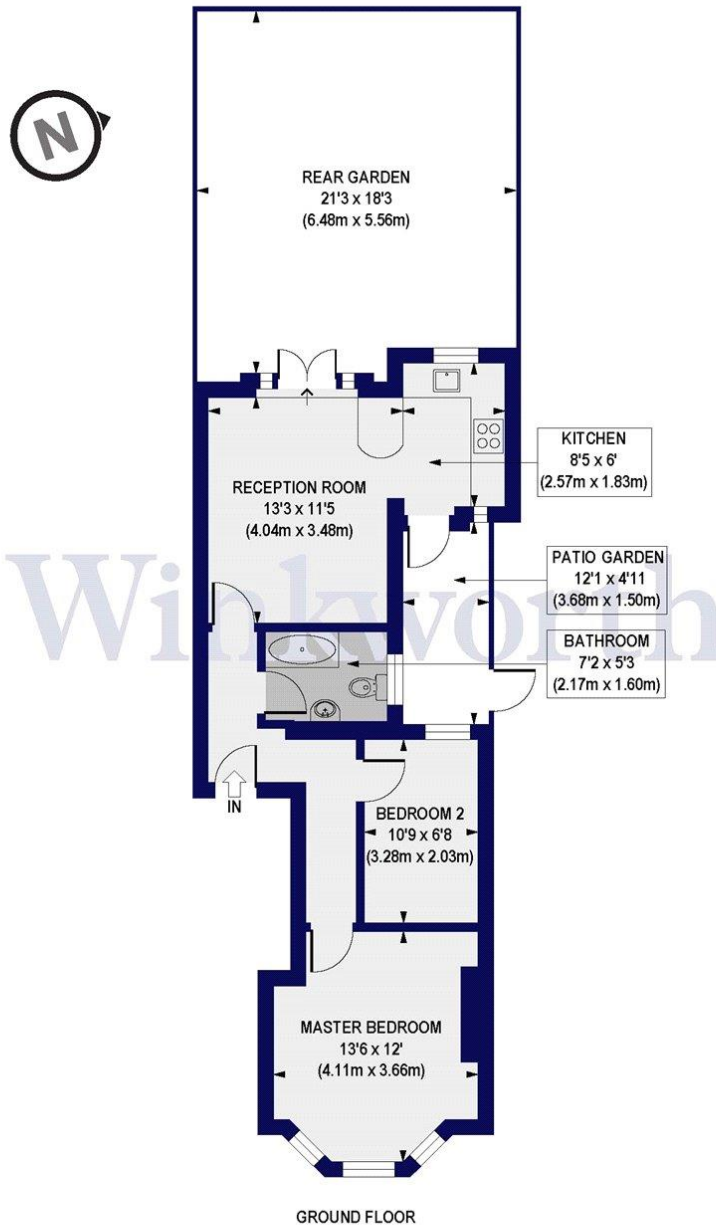

All measurements of walls, doors, windows, fittings and appliances, including their size and location, are shown as standard sizes and do not constitute any warranty or representation by the seller, their agent or CP Creative. Any intending purchaser must satisfy himself by inspection or otherwise as to the correctness of the information contained in these plans. This plan is for illustrative purposes only and should be used as such by any prospective purchasers.



GROUND FLOOR

This floorplan is for illustration purposes only and is not to scale. The position and size of doors, windows, appliances and other features are approximate.

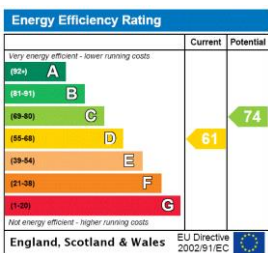

**Tenure:** Leasehold

**Term:** 143 years

**Service Charge:** £150 per annum

**Ground Rent:** £200 per annum

**Council Tax Band:** C

Where no figures are shown, we have been unable to ascertain the information. All figures that are shown were correct at the time of printing.

Hendon | 020 8202 1031 | hendon@winkworth.co.uk



for every step...

winkworth.co.uk

Winkworth wishes to inform prospective buyers and tenants that these particulars are a guide and act as information only. All our details are given in good faith and believed to be correct at the time of printing but they don't form part of an offer or contract. No Winkworth employee has authority to make or give any representation or warranty in relation to this property. All fixtures and fittings, whether fitted or not are deemed removable by the vendor unless stated otherwise and room sizes are measured between internal wall surfaces, including furnishings.