



WESTBOURNE PARK ROAD, W11
£1,000 PER WEEK (£4,333.33 PCM) UNFURNISHED

A BRIGHT TWO BEDROOM FLAT ON THE RAISED GROUND FLOOR OF THIS PRETTY BUILDING LOCATED CLOSE TO ALL THE SHOPS AND RESTAURANTS ON PORTOBELLO ROAD.

Notting Hill Lettings | 0207 727 3227 | nottinghill@winkworth.co.uk

Winkworth

for every step...

winkworth.co.uk



DESCRIPTION:

A wonderfully bright two-bedroom flat on the raised ground floor of this period building in the heart of Notting Hill. The property boasts impressively high ceilings, seamless wooden floors throughout and a fantastic open plan fully integrated kitchen and living room with feature fireplace. The property further comprises two double bedrooms, one with built in wardrobes, and spacious limestone family bathroom. The property is available unfurnished and viewings highly recommended.

LOCATION:

This property is ideally located close to two tube stations at Ladbroke Grove and Westbourne Park, a short walk from the vibrant Portobello Road and its abundance of shops, restaurants and cafes.



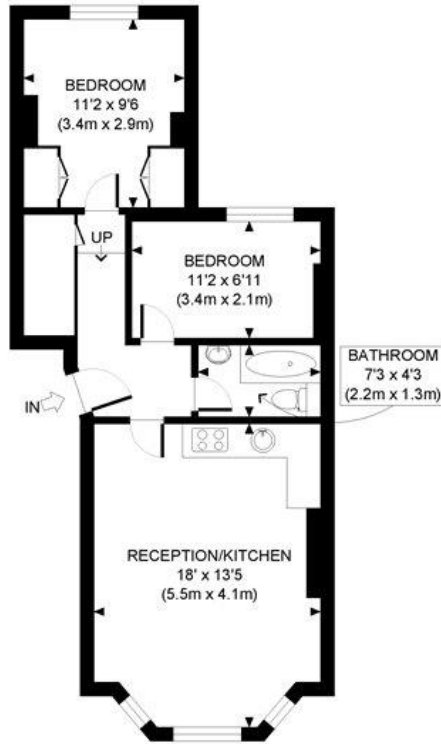

RAISED GROUND FLOOR
GROSS INTERNAL
FLOOR AREA 534 SQ FT

APPROX. GROSS INTERNAL FLOOR AREA: 534 SQ FT/ 50 SQM

PROPERTY PHOTO PLANS.co.uk
ONE STOP SHOP FOR PROPERTY MARKETING

Whilst every attempt has been made to ensure the accuracy of the floor plan contained here, measurements of the doors, windows, rooms and any other items are approximate and no responsibility is taken for any errors, omissions, or miss-statement. This plan is for illustrative purposes only and should be used as such by any prospective client. The services, systems and appliances shown have not been tested and no guarantee as to the operability or efficiency can be given.

This floorplan is for illustration purposes only and is not to scale. The position and size of doors, windows, appliances and other features are approximate.

Deposit: £5,000

Holding Deposit:

Council Tax Band: E

Where no figures are shown, we have been unable to ascertain the information. All figures that are shown were correct at the time of printing.

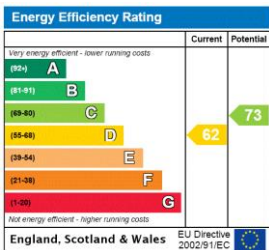

Notting Hill Lettings | 0207 727 3227 | nottinghill@winkworth.co.uk



for every step...

winkworth.co.uk

Winkworth wishes to inform prospective buyers and tenants that these particulars are a guide and act as information only. All our details are given in good faith and believed to be correct at the time of printing but they don't form part of an offer or contract. No Winkworth employee has authority to make or give any representation or warranty in relation to this property. All fixtures and fittings, whether fitted or not are deemed removable by the vendor unless stated otherwise and room sizes are measured between internal wall surfaces, including furnishings.