



TINNISWOOD CLOSE, LONDON, N5  
**£375,000 LEASEHOLD**

## A BRIGHT ONE BEDROOM FIRST FLOOR FLAT SET 0.5 MILES FROM THE HIGHBURY & ISLINGTON STATION

Islington | 0207 354 2480 | [islington@winkworth.co.uk](mailto:islington@winkworth.co.uk)

**Winkworth**



## DESCRIPTION:

Positioned on the first floor of this well-maintained purpose-built block is this well laid out one bedroom flat. The property boasts well-proportioned rooms throughout and benefits from an abundance of storage. Accommodation includes a generous master bedroom with Juliette balcony, a three-piece family bathroom with bathtub and overhead electric showerhead, separate kitchen and a sizeable living room that leads to another Juliette balcony. The property further benefits from a long lease and secure, off-street parking space.

Tinniswood Close is set near to the ever-popular Highbury Fields and Highbury Barn, which boasts an array of award-winning food shops and the Highbury Barn gastro pub. There are also superb transport links with Arsenal (Piccadilly Line), Holloway Road (Piccadilly line) and Drayton Park (into Moorgate) being a very short distance away. Highbury and Islington Station (Victoria Line and Overground) and the high street shops and restaurants on Upper Street are located just across the green open space of Highbury Fields.

**Winkworth**



**Winkworth**

**Tinniswood Close, N5**  
**Approx. Gross Internal Floor Area 418 sq. ft / 38.84 sq. m**

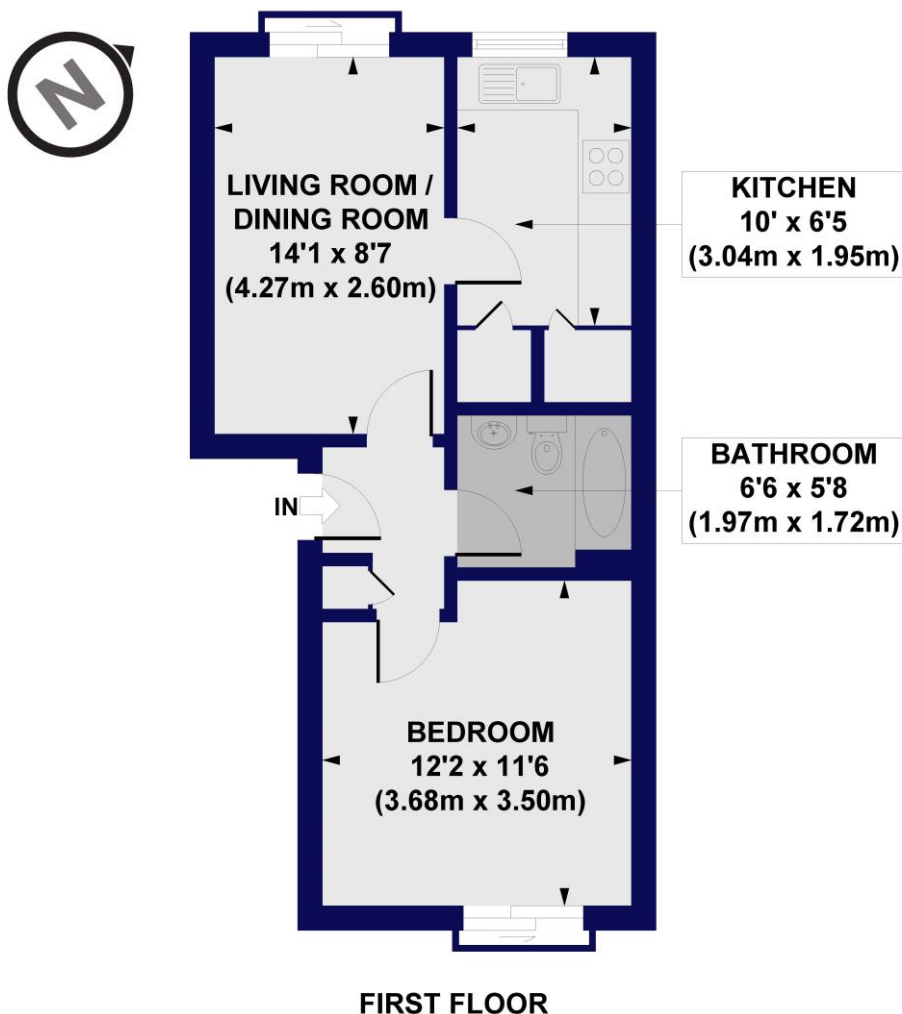

All measurements of walls, doors, windows, fittings and appliances, including their size and location, are shown as standard sizes and do not constitute any warranty or representation by the seller, their agent or CP Creative. Any intending purchaser must satisfy himself by inspection or otherwise as to the correctness of the information contained in these plans. This plan is for illustrative purposes only and should be used as such by any prospective purchasers.

**Winkworth**

This floorplan is for illustration purposes only and is not to scale. The position and size of doors, windows, appliances and other features are approximate.

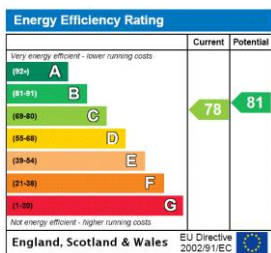

Islington | 0207 354 2480 | islington@winkworth.co.uk



winkworth.co.uk

See things differently

Winkworth wishes to inform prospective buyers and tenants that these particulars are a guide and act as information only. All our details are given in good faith and believed to be correct at the time of printing but they don't form part of an offer or contract. No Winkworth employee has authority to make or give any representation or warranty in relation to this property. All fixtures and fittings, whether fitted or not are deemed removable by the vendor unless stated otherwise and room sizes are measured between internal wall surfaces, including furnishings.