



ALEXANDER AVENUE, WILLESDEN, LONDON, NW10
£2,600,000 FREEHOLD

**A STUNNING FIVE BEDROOM DETACHED FAMILY HOME
IDEALLY LOCATED ON ALEXANDER AVENUE, THE MOST
SOUGHT AFTER ROAD IN THIS AREA.**

Kensal Rise & Queens Park | 0208 960 4947 | kensalrise@winkworth.co.uk

Winkworth

winkworth.co.uk

See things differently



LOCATION: Alexander Avenue is the best street in the Dobree area. This location just to the north of Kensal Rise has become very popular recently as buyers move up from Queens Park and Kensal to find more space for their money. Locals here have the choice of Willesden Green Station on the Jubilee Line, or traveling down Chamberlayne Road to Kensal Rise overground and east across London from there. There are some local shops nearby on Sidmouth Road but most will head to the amenities on Chamberlayne Road for its array of shops, pubs and restaurants on offer.

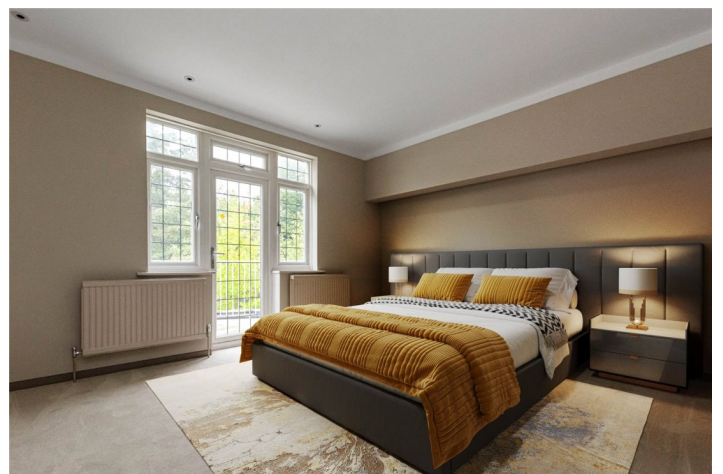
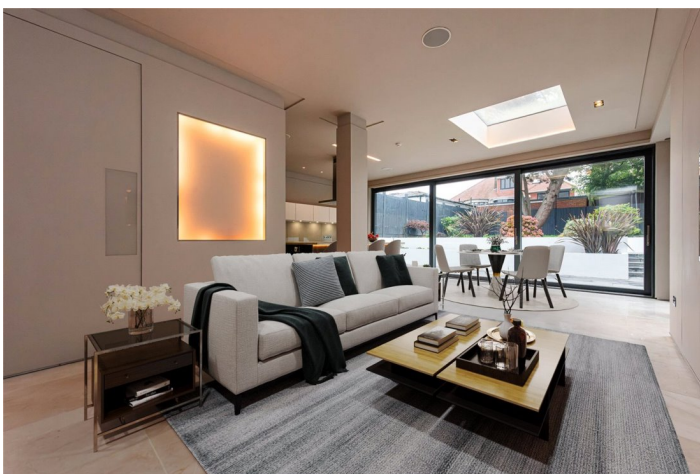

Winkworth



DESCRIPTION:

This amazing family home has accommodation measuring almost 3000 sq.ft, currently over two floors with five bedrooms, three reception rooms, four bathrooms (three of which are en-suite to the bedrooms) off street parking for at least three cars and a superb garden at the rear. The property is in excellent condition throughout, could be extended even further into the massive loft space (subject to planning permissions), is offered to the market freehold with no upper chain.

Winkworth

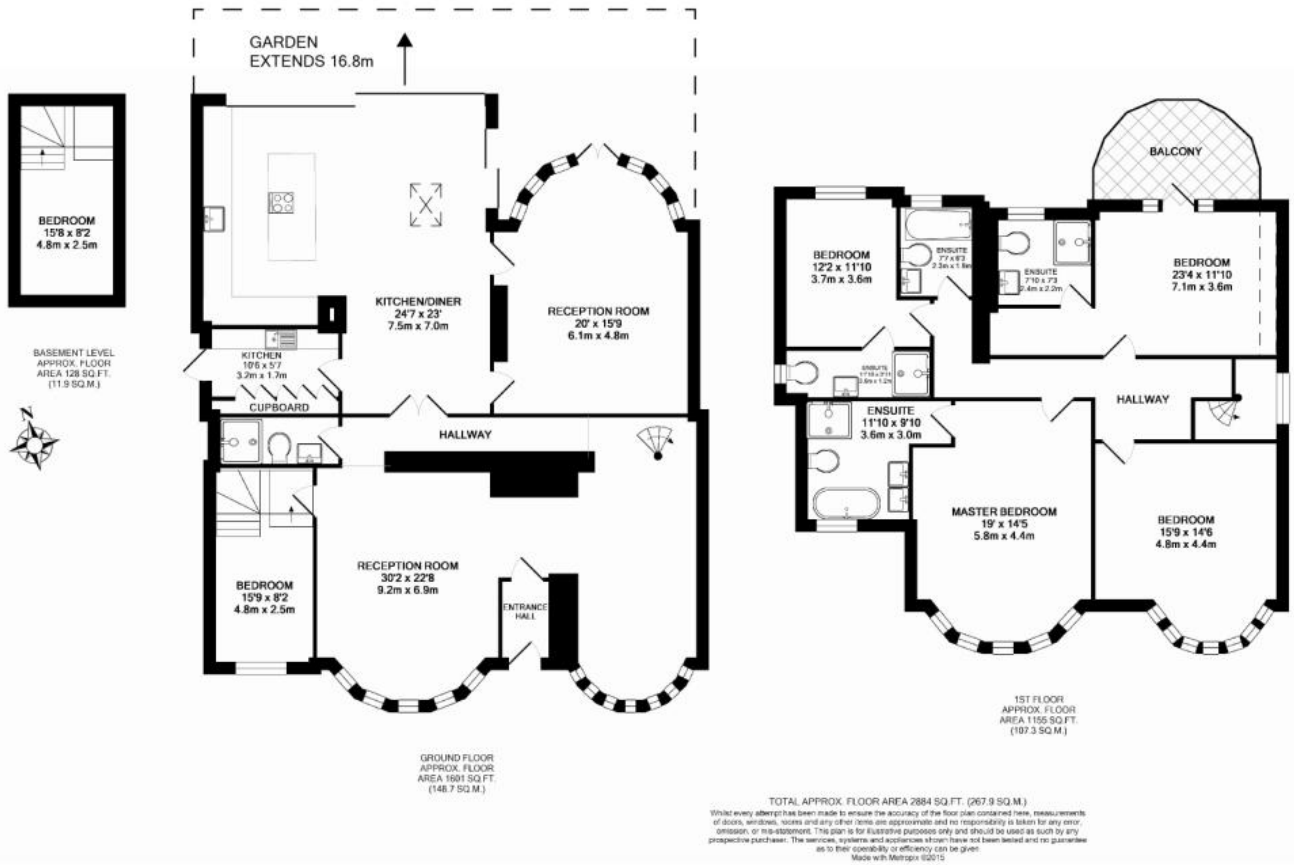

This floorplan is for illustration purposes only and is not to scale. The position and size of doors, windows, appliances and other features are approximate.

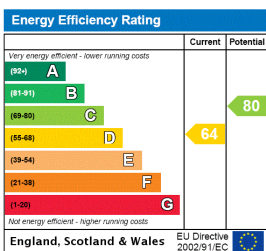

Kensal Rise & Queens Park | 0208 960 4947 | kensalrise@winkworth.co.uk



winkworth.co.uk

See things differently

winkworth wishes to inform prospective buyers and tenants that these particulars are a guide and act as information only. All our details are given in good faith and believed to be correct at the time of printing but they don't form part of an offer or contract. No winkworth employee has authority to make or give any representation or warranty in relation to this property. All fixtures and fittings, whether fitted or not are deemed removable by the vendor unless stated otherwise and room sizes are measured between internal wall surfaces, including furnishings.