



KENSAL ROAD, LONDON, W10
£2,500 PER MONTH





KENSAL ROAD, LONDON, W10

Presenting this substantial two-bedroom apartment that is set within a well know local development that over looks the canal in North Kensington Ladbroke Grove.

With fabulous views overlooking the Grand Union Canal, this property is one that needs to be viewed. The property comprises of a spacious immaculate living room , large fully equipped kitchen with plenty of storage, two good sized double bedrooms and a modern bathroom.

Quayside house is a high specification development with lifts and a secure bike storage. North Kensington's multicultural hotspot, Golborne Road is a prime example of a modern urban living offering plenty of unique restaurants, coffee shops and antique furniture stores. Renowned Portobello market and transport links at Ladbroke Grove are a stone throw away. Kensal Road is located east of Ladbroke Grove and within walking distance of Golborne Road and Portobello Road with their array of shops, bars and restaurants.

LOCATION

NORTH KENSINGTON'S MULTICULTURAL HOTSPOT, GOLBORNE ROAD IS A PRIME EXAMPLE OF A MODERN URBAN LIVING OFFERING PLENTY OF UNIQUE RESTAURANTS, COFFEE SHOPS AND ANTIQUE FURNITURE STORES. RENOWNED PORTOBELLO MARKET AND TRANSPORT LINKS AT LADBROKE GROVE ARE A STONE THROW AWAY.



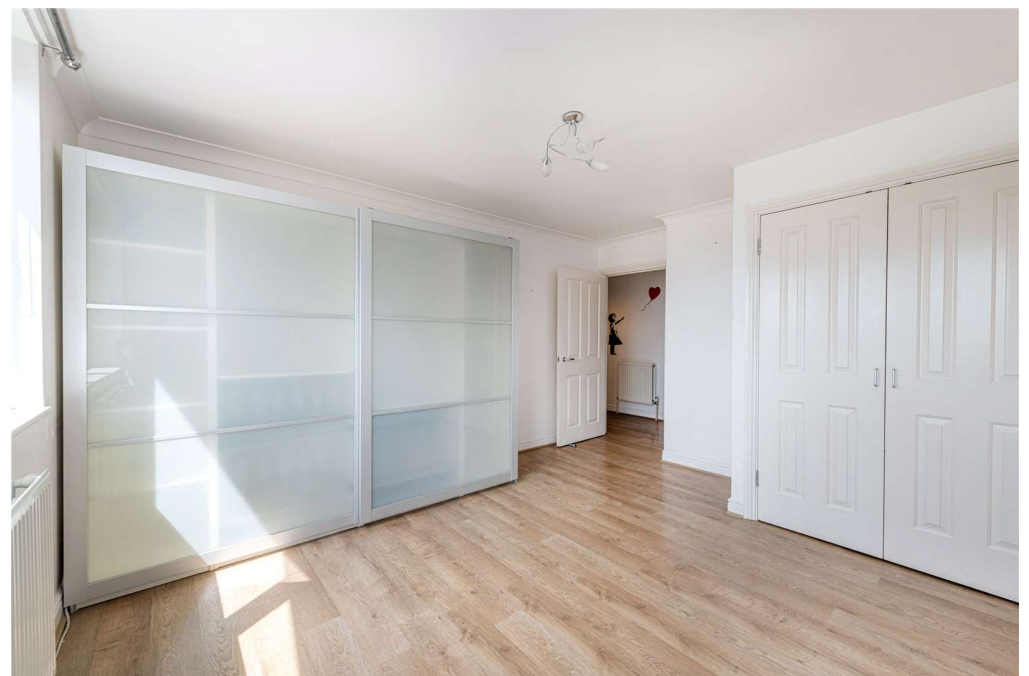

Quayside House, Kensal Road

Approx. Gross Internal Area 917 Sq Ft - 85.19 Sq M

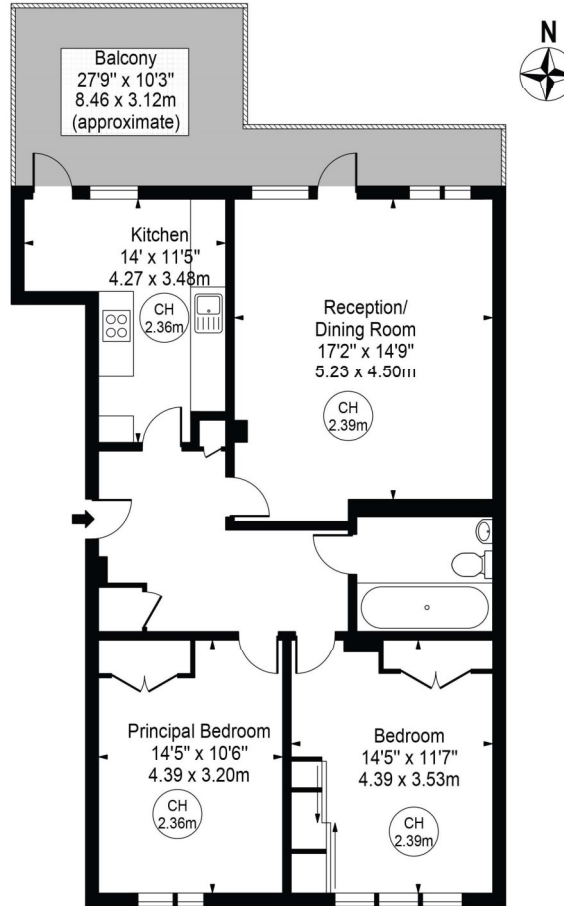

Third Floor
For Illustration Purposes Only - Not To Scale

This floor plan should be used as a general outline for guidance only and does not constitute in whole or in part an offer or contract. Any intending purchaser or lessee should satisfy themselves by inspection, searches, enquiries and full survey as to the correctness of each statement. Any areas, measurements or distances quoted are approximate and should not be used to value a property or be the basis of any sale or let. Copyright Morriarti Photography & Design LTD

North Kensington | 020 7792 5000 | northkensington@winkworth.co.uk

winkworth.co.uk

Winkworth wishes to inform prospective buyers and tenants that these particulars are a guide and act as information only. All our details are given in good faith and believed to be correct at the time of printing but they don't form part of an offer or contract. No Winkworth employee has authority to make or give any representation or warranty in relation to this property. All fixtures and fittings, whether fitted or not are deemed removable by the vendor unless stated otherwise and room sizes are measured between internal wall surfaces, including furnishings.

Winkworth