



GREENWICH HIGH ROAD, GREENWICH, LONDON, SE10
GUIDE PRICE £700,000-£725,000 FREEHOLD

A REALLY WELL-PRESENTED THREE BEDROOM, FOUR STOREY, FAMILY HOME THAT IS WELL LOCATED IN WEST GREENWICH AND IS JUST A SHORT WALK TO THE TOWN CENTRE, MAINLINE RAIL AND DLR. MEASURING CIRCA 984 SQ FT. NO CHAIN!

Greenwich | 02030533033 | greenwich@winkworth.co.uk

Winkworth

for every step...

winkworth.co.uk



DESCRIPTION:

Guide Price £700,000-£725,000. A really well-presented three bedroom, four storey, family home that is well located in West Greenwich and is just a short walk to the town centre, mainline rail and DLR. Measuring circa 984 sq ft. No chain!

In very good order throughout, the property briefly comprises an 11ft modern kitchen on the ground floor, that in turn leads onto a 14ft reception room, with hard wood flooring. Upstairs there are three double bedrooms and a lovely family bathroom. The lower ground floor consists of an office and a large sep storage room. To the rear is a very pretty L- shape garden.

Located at the Deptford Bridge end of Greenwich High Road, the town centre is just a short walk away, offering a superb array of shops and restaurants, along with Greenwich Market, mainline rail, riverboat service and DLR. The Royal Park, with its Observatory is also just round the corner. Your earliest viewing is recommended.

AT A GLANCE

- terrace family home
- three double bedrooms
- four storey
- circa 984 sq ft
- pretty rear garden
- sep office and store room
- 11ft modern kitchen
- large family bathroom
- West Greenwich location
- close to rail and DLR
- short walk to centre





Greenwich High Road, London, SE10

Approximate Area = 984 sq ft / 91 sq m

For identification only - Not to scale

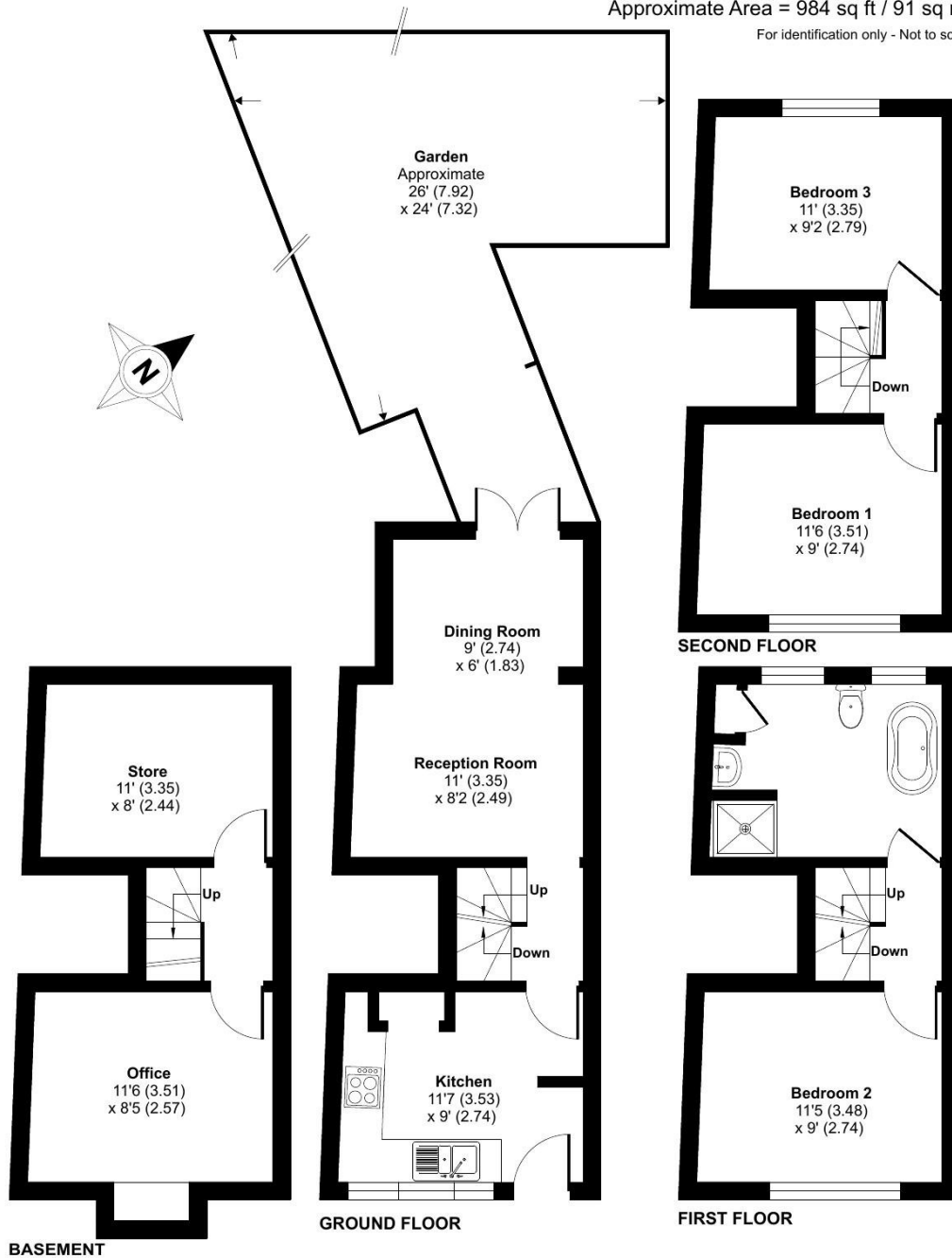

This floorplan is for illustration purposes only and is not to scale. The position and size of doors, windows, appliances and other features are approximate.

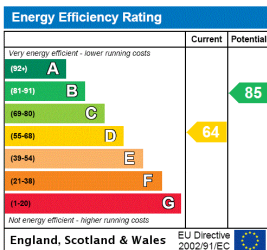

Tenure: Freehold

Where no figures are shown, we have been unable to ascertain the information. All figures that are shown were correct at the time of printing.

Greenwich | 02030533033 | greenwich@winkworth.co.uk



for every step...

winkworth.co.uk

Winkworth wishes to inform prospective buyers and tenants that these particulars are a guide and act as information only. All our details are given in good faith and believed to be correct at the time of printing but they don't form part of an offer or contract. No Winkworth employee has authority to make or give any representation or warranty in relation to this property. All fixtures and fittings, whether fitted or not are deemed removable by the vendor unless stated otherwise and room sizes are measured between internal wall surfaces, including furnishings.