



PORTOBELLO ROAD, LONDON, W10  
**£2,500 PER MONTH**

**Winkworth**



## PORTOBELLO ROAD, LONDON, W10

Newly refurbished two double bedroom apartment on the sought after Portobello Road.

North Kensington's multicultural hotspot, Portobello Road is a prime example of a modern urban living offering plenty of unique restaurants, coffee shops and antique furniture stores. Renowned Portobello market and transport links at Ladbroke Grove are a stone throw away.

Having benefitted from a recent refurbishment, this property has been tastefully decorated to a high standard and has new solid wood flooring throughout. Comprises a large kitchen dining room, bright reception with high ceilings, modern bathroom and two double bedrooms.





Portobello Road  
Approx. Gross Internal Area 702 Sq Ft - 65.22 Sq M

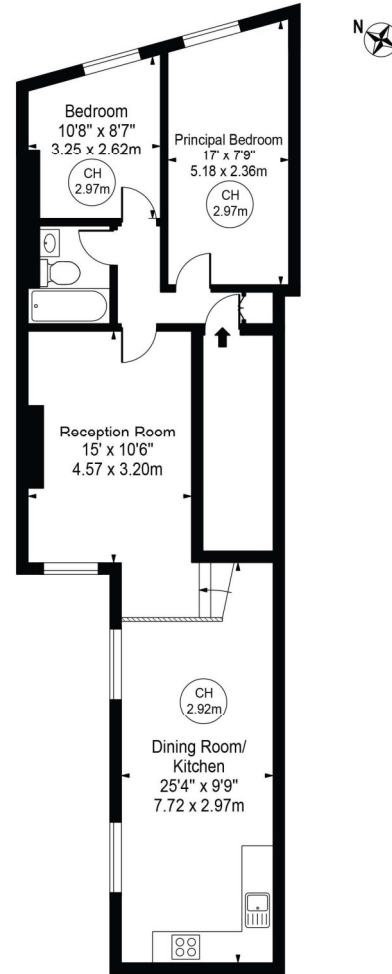

First Floor  
For Illustration Purposes Only - Not To Scale

This floor plan should be used as a general outline for guidance only and does not constitute in whole or in part an offer or contract. Any intending purchaser or lessee should satisfy themselves by inspection, searches, enquiries and full survey as to the correctness of each statement. Any areas, measurements or distances quoted are approximate and should not be used to value a property or be the basis of any sale or let.  
Copyright Morriarti Photography & Design LTD

North Kensington | 020 7792 5000 | northkensington@winkworth.co.uk

winkworth.co.uk

Winkworth wishes to inform prospective buyers and tenants that these particulars are a guide and act as information only. All our details are given in good faith and believed to be correct at the time of printing but they don't form part of an offer or contract. No Winkworth employee has authority to make or give any representation or warranty in relation to this property. All fixtures and fittings, whether fitted or not are deemed removable by the vendor unless stated otherwise and room sizes are measured between internal wall surfaces, including furnishings.

