



GALLOWAY ROAD, W12

**£3,600 PER MONTH FURNISHED, PART FURNISHED, UNFURNISHED £3,600 PER CALENDAR**

A well presented three bedroom, three bathroom family house located on Galloway Road. Part Furnished/Unfurnished Available 2nd September 2024

Shepherds Bush, 020 8735 3266, shepherdsbush@winkworth.co.uk

**Winkworth**

[winkworth.co.uk/shepherds-bush](http://winkworth.co.uk/shepherds-bush)

**DESCRIPTION:**

Presented in excellent condition throughout this three bedroom house would make a superb family home. The property comprises three double bedrooms (two en suite), family bathroom, separate utility room and open plan kitchen/reception room which leads to a private patio garden.

Galloway Road is a pretty road close to Wormholt Park, Uxbridge Road, White City Place and The Television Centre which has an abundance of restaurants and Electric Cinema, Westfield shopping centre and transport links which include Shepherds Bush market (Hammersmith & City line), Shepherds Bush (Central line), White City (Central line) and Shepherds Bush Overground. The A40 is within easy access if driving too

Suitable for families and x3 sharers

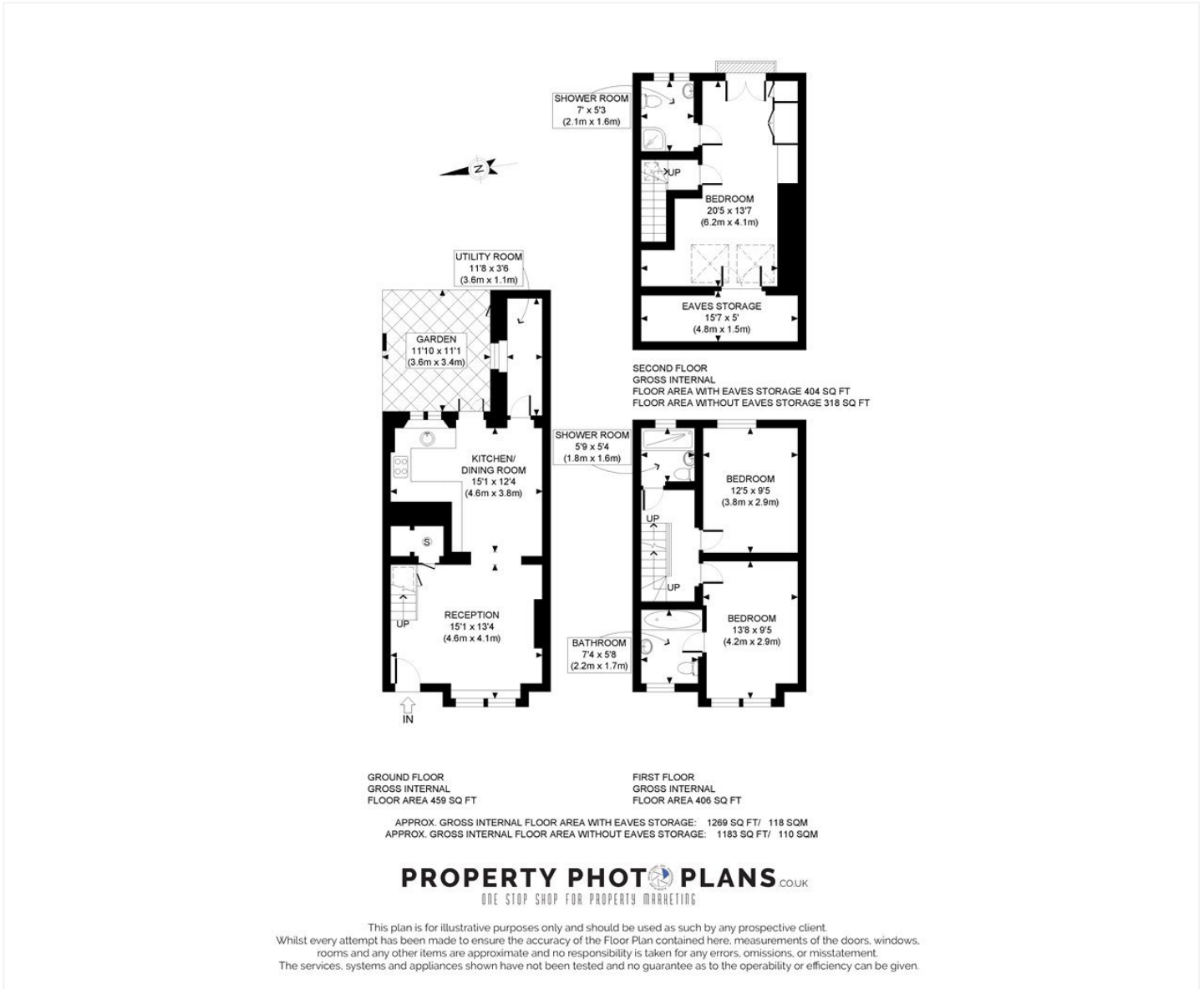

This floorplan is for illustration purposes only and is not to scale. The position and size of doors, windows, appliances and other features are approximate.

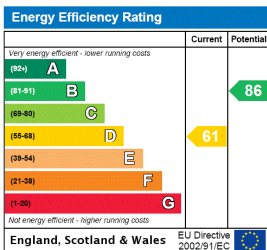

**LOCAL AUTHORITY:** Hammersmith & Fulham

**COUNCIL TAX BAND:** E

**PARKING RESTRICTIONS:**

Shepherds Bush | 020 8735 3266 | shepherdsbush@winkworth.co.uk

Follow us on twitter @WinkworthW12



winkworth.co.uk/shepherds-bush

# TENANTS GUIDE

## **HOLDING DEPOSIT RECEIPT:**

To secure a property we take one weeks rent as a holding deposit, this must be paid in cleared funds i.e.: bank transfer or debit card. Once the landlord has confirmed the acceptance of your offer, we proceed in taking references. Should the landlord not accept or later withdraw from the offer, the holding deposit will be returned in full. Subject to terms & conditions of the holding deposit, where the tenant decide not to move into the property for whatever reason, the holding deposit is forfeited.

## **REFERENCES:**

Prospective tenants are required to provide three references; bank, employment and previous/existing landlord. Where a prospective tenant is self-employed or a company owner more detailed references will be required. Where a guarantor is accepted, they should be a UK resident and a property owner, and will be required to provide proof of income and bank reference. Rent4sure will perform the credit check for both tenant(s) and guarantor(s).

## **DEPOSIT:**

A five-week security deposit is standard for our office (six weeks if the rent is over £50,000 per annum). In most cases Winkworth will be the Deposit Holder, subject to the terms and conditions of the 'Tenancy Deposit Scheme'. Feel free to ask for confirmation of whom Deposit Holder will be.

## **INVENTORY:**

An inventory lists the contents and condition of the property. Where a professional inventory is carried out the landlord pays for the check-in and also pays for the check-out. In other circumstances the landlord may provide their own inventory.

## **TOTAL COST OF MOVING IN:**

You will be required to pay one calendar months' rent in advance and the security deposit

The holding deposit already paid will be deducted from the total amount due, which must be paid on or before the commencement date of the agreement. This will be paid by bank\* transfer directly into our account

\* Some transfers can take up to three working days to leave your account and to clear in ours. Funds must be cleared in our account before we can allow the tenant to move in.

## **EPC - ENERGY PERFORMANCE CERTIFICATE**

Agents are required to give tenants a copy of the full EPC report prior to your move in date, which will be done at the time the holding deposit is paid and on the day of your move in.

## **UTILITY COMPANIES:**

Although we write to all utility companies, informing them when the tenants are moving into the property, it is the responsibility of the tenants to ensure that they are registered with all utility companies, as you will be asked at the end of the tenancy to provide copies of your final utility bills addressed to the tenant for the property.

## **TELEVISION & TELEPHONE:**

Tenants are responsible for their television licence, whether the landlord provides a television or not. Tenants are also responsible for transferring the telephone landline into their names.

## **INSURANCE:**

The landlord has his/her own property and contents insured this does not include any of the tenant's belongings. It is tenants responsible to insure their own belongings.

**PETS:**

Pets are not permitted under the terms of the tenancy agreement. Should the tenant wish to have a pet(s) in the property they should negotiate this prior to paying the holding deposit. If consent is given this should be confirmed in writing and also included in the tenancy agreement.

**PARKING/CAR OWNERS:**

Some properties and developments are part of the Local Authorities 'Low Car Housing Scheme' and as such there is no parking in the development or on the property nor any right to apply to the local authority for a parking permit (except those with disabilities who are blue badge holders). If this issue is important to you, we advise seek confirmation from the Local Authority or a member of our staff that any property of interest is not within such a scheme.

| <b>Hammersmith and Fulham - Council tax levels 1st April 2024 - 31st March 2025</b> |  |                 |
|---|--|-----------------|
| <b>Band</b>   |  | <b>2024/25</b>  |
| A   |  | <b>£924.51</b>  |
| B   |  | <b>£1078.59</b> |
| C   |  | <b>£1232.68</b> |
| D   |  | <b>£1386.77</b> |
| E   |  | <b>£1694.94</b> |
| F   |  | <b>£2003.10</b> |
| G   |  | <b>£2311.28</b> |
| H   |  | <b>£2773.54</b> |

| <b>Acton and Ealing - Council tax levels 1st April 2024 - 31st March 2025</b> |  |                 |
|---|--|-----------------|
| <b>Band</b>   |  | <b>2024/25</b>  |
| A   |  | <b>£1298.80</b> |
| B   |  | <b>£1515.37</b> |
| C   |  | <b>£1731.86</b> |
| D   |  | <b>£1948.34</b> |
| E   |  | <b>£2381.31</b> |
| F   |  | <b>£2814.27</b> |
| G   |  | <b>£3247.24</b> |
| H   |  | <b>£3896.68</b> |

**Shepherds Bush** | 020 8735 3266 | [shepherdsbush@winkworth.co.uk](mailto:shepherdsbush@winkworth.co.uk)

Follow us on twitter [@WinkworthW12](https://twitter.com/WinkworthW12)

[winkworth.co.uk/shepherds-bush](https://www.winkworth.co.uk/shepherds-bush)

